



BULLETIN

Summer 2014

Companionship | Safety | Conservation



Trout Lake
Campers Association
Sudbury District

Since 1955

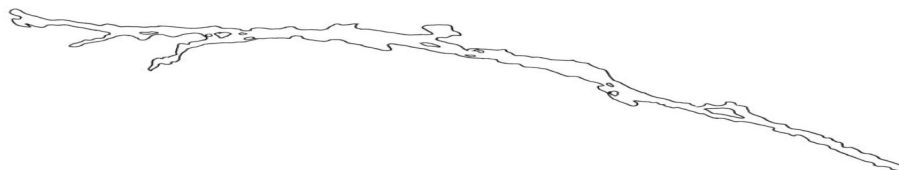

TLCASD
P. O. BOX 315
NOELVILLE, ON
P0M 2N0

2014 BOARD OF DIRECTORS

POSITION	NAME	HOME	COTTAGE	EMAIL
President	vacant			
Past President	Slobodan (Bob) Nikolic	705 857-2829	-	landbnikolic@gmail.com
Vice President	Michelle Zettler	705 674-4808	705 857-2215	zia-1962@hotmail.com
Secretary	Linda Lachance	705 560-2919	705 857-3113	designer@cnorthernpine designs.com
Treasurer	Dave Moxham	705 898-1326	-	davemoxham@live.com
Dir. Bulletin	Linda Lachance	705 560-2919	705 857-3113	as above
Dir. Environment	Bob Nikolic	705 897-2829		as above
Dir. Fishery	Larry Hewitt	519-344-8526	705 898-1180	larrydhewitt@hotmail.com
Dir. Forestry	Bob Nikolic	705 857-2829	-	landbnikolic@gmail.com
Dir. Membership	Ljuba Nikolic	705 857-2829	-	landbnikolic@gmail.com
Dir. Safety	Barry Zettler	705 857-0238	-	barryzettler@gmail.com
Dir. without Port.	Jean-Yves Losier	705 805-0914	-	jjylosier@yahoo.com
Dir. without Port.	Donna Murphy	705 857-2969		supersisterdonna@hotmail.com
Dir. without Port.	Roy Bresnahan	705 857-2663		bresnahan.roy@hotmail.com
Dir. without Port.	Bob Donaldson	905 662-4501	705 857-3233	rdrobert770@gmail.com
Dir. without Port.	Wanda & Wlodek Kasprzycki	705 898 2994		info@happylandinglodge.ca

AUDITING COMMITTEE

1. Carol Munro	705 898-1016	2. Juliette Losier	705 805-0914
3. Jack Suski	705 857-5456	4. Lisa Zettler	705-857-0238



Wesley Stillar
Owner

2989 Henri St.
Sudbury, ON
P3G 1C2

- INDUSTRIAL
- COMMERCIAL
- CUSTOM PANEL FABRICATING

Bus 705-674-8472
Fax 705-674-9380
Cell 705-690-5975
E-mail stillarelectric@bellnet.ca

64 Auto & Truck Parts Inc.

**2 Notre Dame St. W.
Noelville, Ontario**

**(705) 898-2218
1 877 409-3566**

CALL US - WE DELIVER



Noelville Self Storage



**VARIOUS SIZES OF SELF STORAGE UNITS FROM 10 X 12, 10 X 20
MONTH TO MONTH OR LONG TERM RENTALS
LONG TERM DISCOUNTS**

REG OR LOUISE LAFORTUNE

TEL # 705-898-2360

CEL # 705-507-6862

EMAIL : info@noelvilleselfstorage.com

WWW.NOELVILLESELFSTORAGE.COM



**NEW DOME BUILDING 30' X 150' X 16'H
INSIDE STORAGE**

BOATS, MOTORHOMES, 5TH WHEELS, CARS, PONTOONS

A VOICE FROM Z-BAY

Greetings,

I would like to take this opportunity to wish all of you a safe and enjoyable summer.

Safe boating Successful Fishing!

Speaking of fishing, I heard thru the grapevine that a 38" musky was caught AND released somewhere down the west side of the lake... not too shabby, best of luck to all anglers.

Summer has definitely started late this year, but that will not affect our seasonal activities. Rain or shine the show will take place, so please come out and support OUR annual picnic . Come one come all..... Bring family, friends and we'll see you around the picnic grounds!

On behalf of the Board and myself, I want to sincerely thank you for your continued support....

Wishing all of you a great summer..... and please be safe.

Cheers!

Michelle Zettler
Vice-President

It's Finally Summer!

Take a whiff! Smell the fresh air, feel the warm sunshine. We've waited for it all through a very long cold winter, so enjoy it!

Go jump in the lake
Lay on the dock
Relax in the breezes
Draw, paint, craft
Go water skiing
Walk in the woods
Visit your friends
Swim!
Have a campfire and smores
Enjoy the sunsets
Play
Paddle your canoe or kayak
Pick blueberries and eat pie
Rejuvenate
Take pictures
Watch wildlife
Write in your journal
Go fishing
Play board games
Have a sauna
Party!
Stargaze
Or do nothing at all!



Trout Lake has something for everyone.

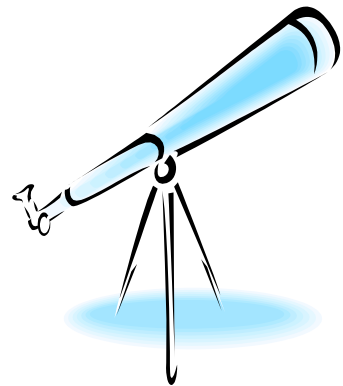

AN IMPORTANT NOTE ABOUT YOUR BULLETIN

Due to the high cost of postage, it now costs over \$3.00 to mail one copy of the bulletin to each member. It actually costs more for the postage than the printing costs.

The Trout Lake Campers Association would like to start offering the bulletin by posting it on the website, so members and advertisers can read it there, in an effort to reduce postage, envelope and printing costs.

We would like to collect your email address, if you wish to receive the bulletin this way. We would send out an email indicating that the bulletin is now available for viewing on the website, as it is too large a file to send directly to everyone's Inbox. Members would then have the option if they wished to print it.

If members still want to receive it by mail, they certainly can do so, however, for those who don't want a paper copy, this could result in significant savings for the Association.

If you would like to provide your email address, please send it to Linda Lachance with the word "Bulletin" in the subject line. Send to:

designer@northernpinedesigns.com

This notice will also be sent to members who have already provided their email address, and you can reply directly to that email to opt-in to this service. Thank you for your assistance.

**Linda Lachance
Bulletin Editor**

Website: www.tlcsd.ca

Editors Note: I apologize for the mix-up in dates for the Fish Fry in the spring bulletin. That's what happens when you cut and paste from another bulletin!

Note: The date was much earlier this year because we could not get the venue on the date we wanted in August.

B. THOMAS

BULLDOZING INC.



TRUCKING
EXCAVATING
ROAD BUILDING
SNOW PLOWING
SEPTIC SYSTEMS
SAND / GRAVEL / TOP SOIL



546 HWY. 64, PO Box 8
ALBAN, ONTARIO
P0M 1A0

Since 1967

TEL: (705) 857-2298
FAX: (705) 857-2297
Email: btbinc@live.com



sheet metal Ltd.

Custom Sheet Metal, Heating, Ventilation
Commercial, Residential

Darryl Taylor
705.560.4435

taylor-sheetmetal@gmail.com

SAVE THE DATE!

Sunday, August 3, 2014

Annual Picnic

Happy Landing Lodge

Start time is: 11:30 a.m.

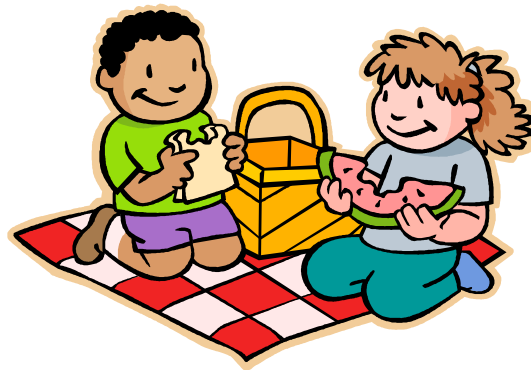

**Children's Races
Swimming Races
Canoe Races
Fish Pond
Horseshoe Tournament
Tug-of-War
Food
Raffles and Prizes
Fun for all!**

**Swimming and canoe race participants—please
remember to bring your own life jackets.**

FISHERY COMMITTEE REPORT

By Larry Hewitt, Director

Hi. This year I have taken on the Director of Fishery position. With the help of those involved on the Fishery Committee and other volunteers, I hope we can maintain or improve upon the fine work that they have done, this and many other years.

This year the Ministry has stocked our lake on two separate days and locations with about 2,500 trout at Owl's Nest Lodge and 2,700 trout around 16 inches and 4,000 about 6 inches long at Silv'ry Moon Lodge.

All of these trout were fin clipped, the right rear fin was removed. This means that if you catch a lake trout with both rear fins, it is probably either a naturally reproduced fish from one of the earlier stockings, or from one of the original natural trout that were and hopefully still are, in this lake. If you do manage to catch one of these, please contact me on the phone or by email. It is important that we know if the natural lake trout are reproducing in the lake.

Our own pickerel fish stocking program this year was very successful, with between 4-5,000 pickerel fry released on June 26th. This is the end result of many hours of work by the Fishery Committee and other volunteers.

How many hours? Well here is an idea.

Around 14 people volunteered

100 hours for netting, milking and delivering eggs to the hatchery

4 hours delivery from hatchery tour pond

Uncounted hours by the Wolseley Fishery Group who raise the eggs to the size when they can be transferred to the pond

150 hours for pond maintenance improvements including placing a rubber mat on the bottom and creating a containment system for draining the pond

Feeding the fish and final delivery to Trout Lake.

This is just the time spent working, and does not include many expenses for fuel, mileage and other donations made by these fine volunteers. I would like to thank all of these folks for their hard work and dedication. Please remember that fish in this lake are fun to catch and great to eat. However, please be responsible and respect the catch limits.

So good luck fishing and keep a couple now and then.

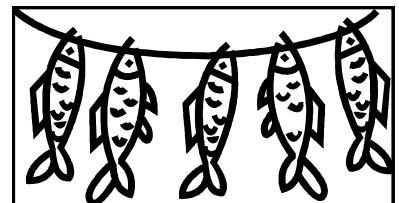

TLCASD COMMITTEES

AUDITING COMMITTEE

Jack Suski
Carol Munro
Juliette Losier
Lisa Zettler

jack.suski33@gmail.com
wcmunro@gmail.com
jylosier@yahoo.com
barryzettler@gmail.com

ENVIRONMENT COMMITTEE

Dave Moxham
Barb Moxham
Bob Nikolic
Ljuba Nikolic
Oliver Barriault

davemoxham@live.com
barbmoxham@hotmail.com
landbnikolic@gmail.com
“
oliver@persona.ca

FORESTRY COMMITTEE

Bob Donaldson
Dave Moxham
Barb Moxham
Bob Nikolic
Roy Bresnahan
Kim Fyfe

rdrobert770@gmail.com
davemoxham@live.com
barbmoxham@hotmail.com
landbnikolic@gmail.com
bresnahan.roy@hotmail.com
705-857-1420

FISHERY COMMITTEE

Bill Tomlinson
Kevin Eady
Dave Guay
Art Wismer
Rich Saul
Paul Fyfe
Paul Chartrand
Larry Hewitt
Bill Munro

Silvrymoonlodge@gmail.com
kevin.eady@daygroup.ca
ddtjguay@sympatico.ca
aswismer@hotmail.com
Owlsnestlodge@bellnet.ca
paulwfyfe@hotmail.com
angiepc@hotmail.ca
larrydhewitt@hotmail.com
wcmunro@gmail.com

Whatever your destination, Harris Movers can help get you there... **STRESS FREE!**

HARRIS MOVERS & STORAGE

The Careful Movers

Free estimates – Special requests welcome
Licensed, insured and bonded
Full replacement coverage available
Professional, safe and courteous
Yard storage available
Storage Trailers & Containers for Sale

705-560-2000
800-461-7146

www.harrismoverssudbury.com

Head Office: 118-1 Fitzroybridge Rd. Sudbury, ON P2N 4S1

1
Contact
from start
to **Finish.**

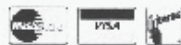

ALLIED
Agent for Allied Van Lines

| Local
| Long Distance
| Overseas



Seniors Discount



TROUT LAKE TIDBITS

Trout Lake Memories Book—Help us celebrate 60 GREAT YEARS!

The TLCASD Board is considering to commemorate our 60th anniversary approaching in 2015. We are planning on creating a book of memories, history and photos documenting life on the lake. If you would like to contribute stories, photos, etc., or work on this project, please contact Linda Lachance at (705) 560-2919 or (705) 857-3113.

Photos and memorabilia can be scanned and will be returned to you.

If you think this is a worthwhile project, we'd also like to know that so we can gauge the level of interest. The book would be for sale to our members.



TLCA Website: www.tlcsd.ca—We are in the process of updating this site, so check in often for more details about activities and goings-on around the lake.

In addition, issues of the bulletin will be posted there. You can then see all the photos in colour!



Rick Guillemette
Tel: (705) 898-1346
Cell: (705) 561-0375

R.G. CONTRACTING
BIG OR SMALL WE DO IT ALL
FROM THE GROUND UP!
Camp Care Also Available

BUGS DRIVING YOU BATTY?? TRY BUILDING AND INSTALLING A BAT HOUSE

Installing a backyard bat house is a great way to demonstrate your commitment to nature. And your bat-tenants will pay you back with some wonderful benefits.

Bats are essential for maintaining healthy ecosystems. Most bats eat huge amounts of insects, including farm pests and many of the nasty bugs that harass outdoor gatherings. You'll also enjoy learning more about bats as you watch them come and go from the home you provided.

And homes are often in short supply for bats. Their populations are declining around the world, often because of disappearing habitat.

A set of free plans is included here. There are many different plans available on the web including through the Canadian Wildlife Federation.

BUILDING RECOMMENDATIONS:

- Inside should have horizontal grooves at least every ¼” to ½” apart OR attach polyethylene plastic mesh with exterior staples all the way up the front and back on the inside of the house to ensure bats can hang comfortably
- Opening at the bottom of the house should be about ¾” to 1” wide to prevent predators from entering
- Use 2” width sides and a 1” strip of wood (predator guard) attached to the lower front panel to create the small opening
- Landing area should be at least 4”
- For temperature variation, add a ceiling just beneath the roof on the inside of the house and leave a ¼” wide air vent about 6” above the opening
- Caulk the seams to keep bats warm and dry
- Put bat house together with galvanized screws to help prolong the life of the house
- Paint outside of bat house with non-toxic, black or brown latex paint if the house is not getting at least 6 hours of sunlight



LOCATION AND MOUNTING:

- Place at least 15 ft. high
- Face south to southeast to gain exposure to at least 6 hours of direct sunlight
- Bat house should be free from obstructions with at least 20 ft. of open space around the bat house
- Mounting options: poles, garages, barns, human houses, or tall trees, making sure there are no obstacles to prevent bats from entering the bat house.
- Bat houses covered by leaves may take longer to become occupied because they are harder for the bats to find

For more information on bats and how to get involved in our Bat House Research Project, please visit www.batconservation.org or contact the:

Organization for Bat Conservation at 248-645-3232

BAT HOUSE BUILDING GUIDE

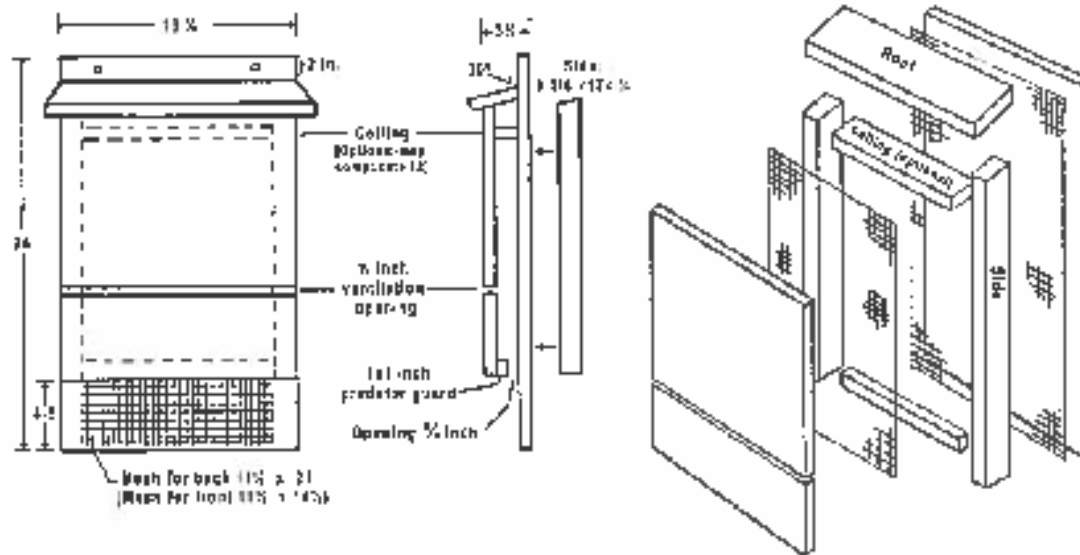

MATERIALS:

- 3/4" to 1" thick exterior plywood or cedar
- Galvanized screws
- Silicone caulk
- 1/2" to 3/8" staples
- 1/8" to 3/4" polyethylene plastic mesh (optional)
- Non-toxic, black or brown latex paint (optional)

FINISHED SIZE:

- At least 24" tall
- 13 - 14" wide
- 3" - 4" deep

BUILDING RECOMMENDATIONS:

- Inside should have horizontal grooves at least every 1/4" to 1/2" apart OR attach polyethylene plastic mesh with exterior staples all the way up the front and back on the inside of the house to ensure bats can hang comfortably
- Opening at the bottom of the house should be about 3/8" to 1" wide to prevent predators from entering
- Use 2" width sides and a 1" strip of wood (predator guard) attached to the lower front panel to create the small opening
- Landing area should be at least 4"

- For temperature variation, add a ceiling just beneath the roof on the inside of the house and leave a 1/4" wide air vent about 6" above the opening
- Caulk the seams to keep bats warm and dry
- Put bat house together with galvanized screws to help prolong the life of the house
- Paint outside of bat house with non-toxic, black or brown latex paint if the house is not getting at least 6 hours of sunlight

LOCATION AND MOUNTING:

- Place at least 15 ft. high
- Face south to southeast to gain exposure to at least 6 hours of direct sunlight
- Bat house should be free from obstructions with at least 20 ft. of open space around the bat house
- Mounting options: poles, garages, barns, human houses, or tall trees, making sure there are no obstacles to prevent bats from entering the bat house.
- Bat houses covered by leaves may take longer to become occupied because they are harder for the bats to find

For more information on bats and how to get involved in our Bat House Research Project, please visit www.batconservation.org or contact the Organization for Bat Conservation at 248-645-3232 or info@batconservation.org.



ORGANIZATION FOR BAT CONSERVATION
39221 Woodward Avenue, PO Box 801, Bloomfield Hills MI 48303
800.276.7074 • www.batconservation.org



RR#1, Site 1, Box 2, 5 Bayview Road
MONETVILLE, Ontario P0M 2K0

Telephone: 705-898-3269

Fax: 705-898-3360

info@bayviewexcavating.com

www.bayviewexcavating.com

- * EXCAVATING * BULLDOZING * TRUCKING
- * SEPTIC SYSTEMS * LANDSCAPING
- * ROAD BUILDING
- * DEMOLITION * ROCK BREAKING
- * LICENSED CARRIER FOR DANGEROUS GOODS
- * SAND & GRAVEL * TOPSOIL
- * QUARRY MATERIAL



“Customer Service is our Top Priority”

**Serving French River, St. Charles and West Nipissing
areas since 1992**

Bob and Rae-Anne Timony

Imagine If Trees Gave Off
Wifi Signals, We Would
Be Planting So Many Trees
And We'd Probably Save
The Planet Too.



Too Bad They
Only Produce The
Oxygen We
Breathe.

French River Plumbing

Jason Cuff

Licensed Plumber

New Construction
Renovations/Repair
Water Treatment
In-floor Heating
24 hr. emergency service

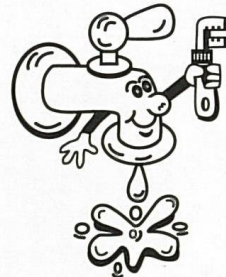

705-618-0295

Sunscreen safety tips (or how to avoid looking like a lobster)

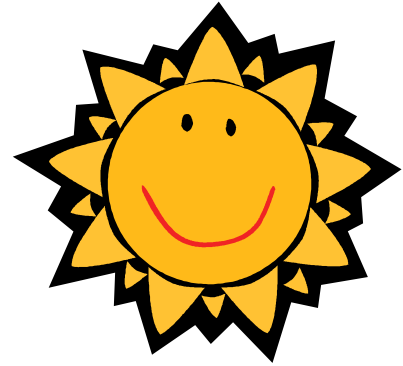

Choose a high SPF. Protect your health by using a broad-spectrum [sunscreen](#) with a Sun Protection Factor (SPF) of at least 15. The sunscreen should also say "broad-spectrum" on the label, to screen out most of the UVA and UVB rays.

- **Look for "water resistant."** Look for claims on the label that the product stays on better in water (water resistant, very water resistant).
- **Read application instructions.** For best results, be sure to follow the instructions on the product label.
- **Use lots of sunscreen.** Use the recommended amount of sunscreen.
- **Apply it early.** Apply sunscreen 20 minutes before you go outside; reapply 20 minutes after going outside and at least every 2 hours after that. Use a generous amount. Cover exposed areas generously, including ears, nose, the tops of feet and backs of knees.
- **Reapply often.** Reapply [sunscreen](#) often to get the best possible protection especially if you are swimming or sweating heavily.
- **Protect yourself.** Sunscreen and insect repellents can be used safely together. Apply the sunscreen first, then the insect repellent.
- **Sunscreens and babies.** Do not put sunscreen on babies less than 6 months of age. Keep them out of the sun and heat as their skin and bodies are much more sensitive than an adult's.
- **Test for an allergic reaction.** Before using any tanning product on you or your child check for an allergic reaction, especially if you have sensitive skin. Apply it to a small patch of skin on the inner forearm for several days in a row. If the skin turns red or otherwise reacts, change products.

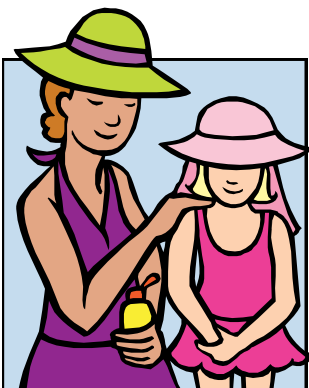

Other Sun-Safe Strategies

Stay in the shade
Wear a hat and long sleeved shirt
Wear sun-protective clothing (specially designed to reduce UV rays)
Be especially vigilant around water and snow—their reflective qualities can increase potential for a sunburn
Wear sunglasses to protect your eyes (even children)
Avoid exposure during high peak periods—10 a.m.—2 p.m.



The **bullfrog** usually lives near larger fresh water bodies, and will feed on nearly any insect, animal, or fish that it can catch. The **green heron** can also be found near fresh water bodies. When hunting, the green heron will usually drop a worm or other insect into the water in order to lure a fish close to the surface. When the fish approaches the bait, the heron swoops down and grabs it.



**20 ST-DAVID N
NOELVILLE, ONT.
P0M 2N0**

**tel: (705) 898-2999
fax: (705) 898-1096**

Jacques Guy, BSP
Propriétaire / Owner

Terry McMahon, B.Sc.Phm
Propriétaire / Owner

Heures d'ouverture :

Lundi à jeudi
09h00 à 17h30
Vendredi
09h00 à 18h00
Samedi
09h00 à 16h00

Pharmacien en devoir :

Lundi, mardi, jeudi et vendredi
10h00 à 17h30
Mercredi
14h00 à 17h00

Business Hours :

Monday to Thursday
9am to 5 :30pm
Friday
9am to 6pm
Saturday
9am to 4pm

Pharmacist on duty :

Monday, Tuesday, Thursday,
Friday
10am to 5 :30pm
Wednesday
2pm to 5pm



PHARMACIE NOELVILLE PHARMACY LTD. - ASK YOUR PHARMACIST

BARRY'S INTERLOCK & LANDSCAPE SERVICE

25 Year's of Landscape Experience

Authorized Installer

Uni-Lock • Brooklym Armtech

Authorized Contractor

Member of Sudbury Home Builders Association



Bobcat Loaders



Mini Excavators

Snow Removal Services • Handyman Services

Tel: **(705) 857-0238**

barryzettler@gmail.com

Barry Zettler

221 Zettler Bay Road, Box 383
Noelville, Ontario P0M 2N0

MEMBERSHIP COMMITTEE REPORT

Hello, everyone. The hopes for a Summer better than past Winter and Spring are slowly fading. It's almost mid-July and we have a lot of rain and the daily temps are nothing to write home about. But hope springs eternal – it may get much better in the future.

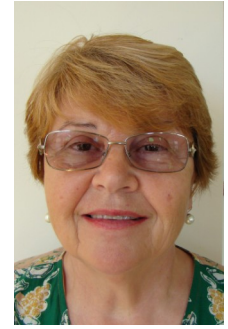

Before leaving for our European trip, I posted off the membership renewals and AGM invitation letters, and within a few days the membership dues started arriving. At mid-July we have 164 paid memberships and I urge those that did not already to forward the fee at your earliest convenience.

I also kindly ask owners who sell their property to let me know so that I can approach newcomers with a membership offer. Our modest yearly dues bring an unparalleled level of service to our members. Please, remember to let me know when you change your address so our Bulletin will reach you on time. I want to thank those members that promptly advise on address changes.

Hope you have great the rest of summer and hope to see you at the Picnic.



©Ron Leishman - IllustrationsOf.com/1057143

**Nadon
Lumber
Ltd.
131 Hwy 64,
Noelville, Ontario
P0M 2N0
Tel (705)898-2248**

Building Supplies

**Spruce/Treated Wood/White Pine
Interior/Exterior Doors
Windows
Aluminum & Vinyl Siding
Electrical/Plumbing
Masonry Supplies
Vic West Steel & Roofing Shingles
Wood Stoves & Pipes/Chimney
Hardware
Paint/Rollers/Brushes
Drywall/Aspenite
Dock Supplies**

NORTH SHORE

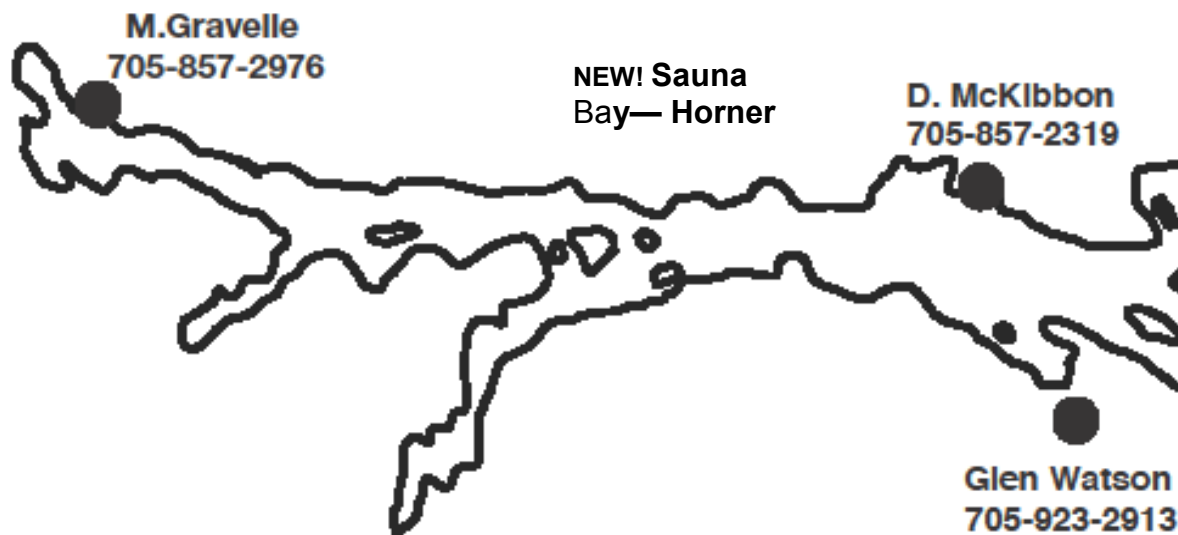

Call 911 to report all fires.

SOUTH SHORE



● FIRE PUMP LOCATIONS

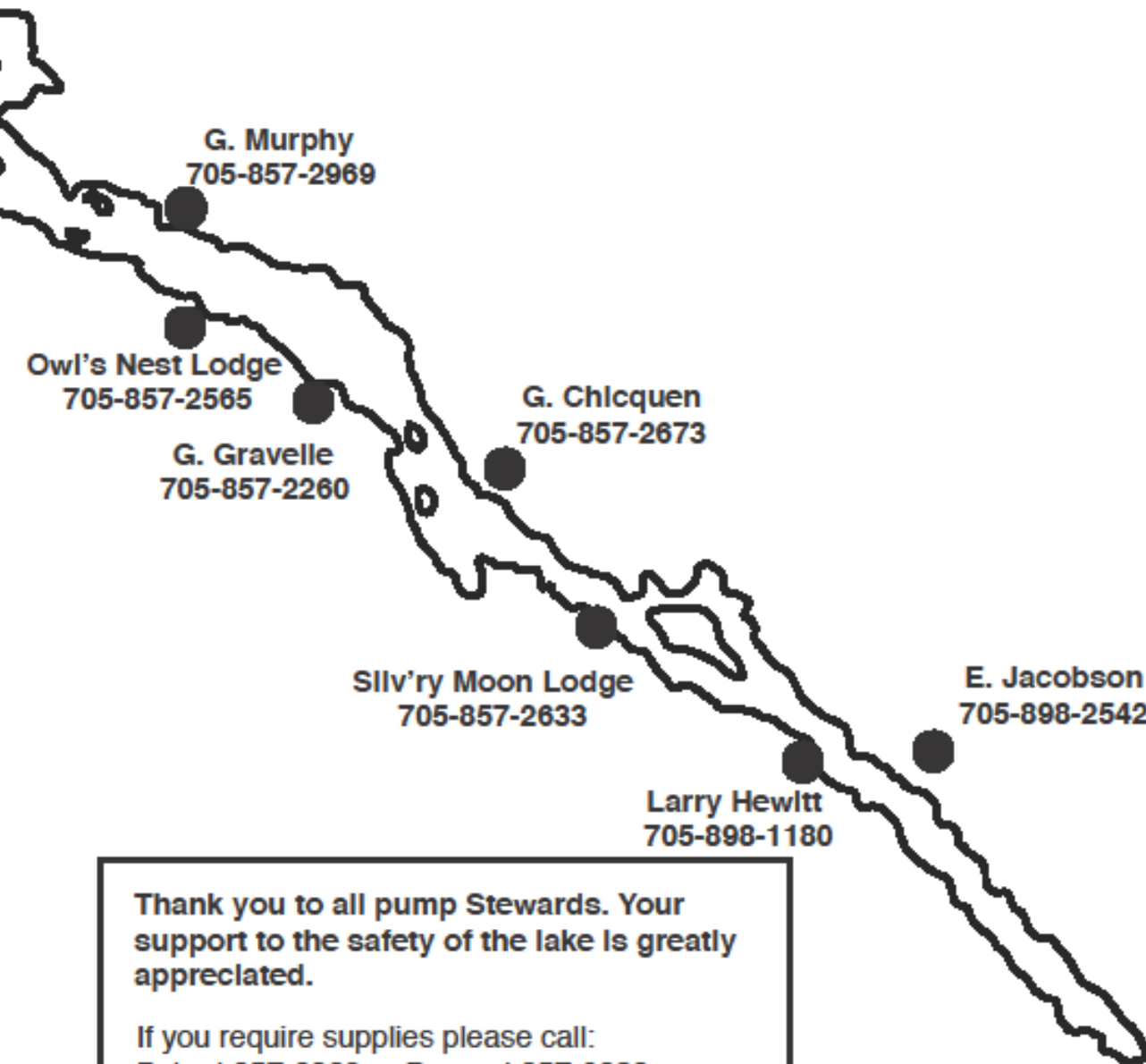

Thank you to all pump Stewards. Your support to the safety of the lake is greatly appreciated.

If you require supplies please call:
Bob at 857-2829 or Barry at 857-0238



MAYER ESSO SERVICE LTD.

62 David St., N., Noelville ON
Tel.: (705) 898-3254



- GAS
- PROPANE
- TIRE REPAIR

LIVE BAIT
AND TACKLE

Micro Solutions of Sudbury

Is your computer running slow? Crashing?
Freezing? Got viruses, spyware, popups?
Need something installed, setup or upgraded?

I can help you! I have 25+ years of experience
as a computer consultant and technician.

Drop-off and pickup on Trout Lake or in
Sudbury can be arranged.

Call **Doug Netzke** to arrange for service...

(705) 522-1956 or cell (705) 677-6042

1183 Southview Drive, Sudbury

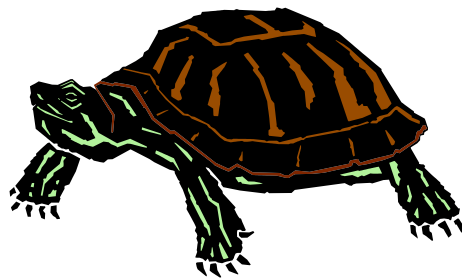

The endangered "Blandings Turtle"
has been spotted on Shaw Road.
The Blandings are easy to spot be-
cause they have a very high shell,
which resembles an army helmet. to
encourage people to report their sight-
ings to Ontario
Nature (ontarionature.org). They have
an easy to use (and free) app to
help submit sightings and ID amphi-
bians and reptiles at the same time.

Keep your eyes out for them, and
PLEASE DON'T RUN THEM OVER!

Please Support Your Advertisers

“Their Generosity and Commitment Help Make This Bulletin Possible”

64 Auto & Truck Parts Inc	705-898-2278		Nadon Lumber	705-898-2248
B. Thomas Bulldozing	705-857-2298		Noelville Sanitation	705-898-2685
Barry’s Interlock & Landscape Service	705-857-0238		Noelville Pharmacy	705-898-2999
Bayview Excavating Ltd.	705-898-3269		Noelville Rental & Sales	705-898-3201
Caisse Populaire	705-898-2350		Noelville Self - Storage	705-898-2360
CO-OP Foodland	705-898-2226		Owl’s Nest	705-857-2565
Countryside Motor Inn	705-898-2053		Oliver Barriault	705-897-4524
French River Contracting	705-898-2685			
French River Plumbing	705-618-0295		R. G. Contracting	705-898-1346
Happy Landing Lodge	705-898-2994		Remax – Dorothy Godin	705-560-5650
Harris Movers New Sudbury Storage	705-805-0152		Remax – Mark Lemieux-Kevin Stacey.	705-560-5650
Heron Sales & Service	705-867-1366		Seguin Hardware & Building Supplies	705-857-2055
Houle Well Drilling	705-898-2590		Silv’ry Moon Lodge	705-857-2633
Jean’s Home Hardware	705-898-2234		Stillar Electric	705-674-8472
Mayer Esso	705-898-3254		Sudbury Boat and Canoe	705-675-5555
M J Electric	705-898-3286		Taylor Sheet Metal	705-560-4435
Micro Solutions of Sudbury	705-522-1956		Voyageurs Golf Course	705-857-2452
			Vince Chartrand Construction	705-665-0900

Be sure to use phosphate free products whenever possible at your cottage or home. We don’t want to be feeding algae in the lake!



The Trout Lake Campers Association Sudbury District needs YOU!

We are currently seeking VOLUNTEERS to assist with the Picnic. This would be a great opportunity for students who need to accumulate volunteer hours. Please contact Michelle Zettler, if you can help out for a few hours. We need to get our youth involved in these activities. The camper demographic is aging, and the same people can't continue to carry all the load.

Camp: 705 857-2215

Email: zia-1962@hotmail.com

**Vince Chartrand
RENOVATIONS
&
CONSTRUCTION LTD.**

Cell: 705-665-0900

Email: vincereno@hotmail.com

The TLCA's 60th anniversary is approaching in 2015. Please share any ideas as to how we should commemorate this event with your Board members.

ATTENTION BOATERS AND HUNTERS

Safe Boating and Hunter Education / Firearms

Courses available on Trout Lake

and surrounding area throughout the year!
Excellent prices for TLCA families & friends.

Boating Courses, ages 8 and up,
only \$30.00 for students and seniors.

Hunter Education and Firearms License,
ages 12 and up.

For more information call Oliver Barriault at:
(705) 897-4524, or (705) 857-0655

or visit us at: www.ovloutdoorcourses.com

REPORT FOREST FIRES TO 310-FIRE (3473)

Please be pro-active in preventing fires around the lake and your camp or home. We have everything to lose.



INCREDIBLE VALUE || LOW MONTHLY RATES || INCREDIBLY SECURE

We have
all your
packing
supplies

New Sudbury SELF STORAGE

**Authorized
UHAUL Dealer**

705-560-5407

1-800-461-7146

878-B
Falconbridge
Hwy,
Sudbury
Ontario



★ Climate controlled
and non heated units

★ 24 HR security

★ Ideal for boats,
cars trucks, campers,
RV's, household items,
records, inventory
and more...

★ Storage Space

★ Storage Trailers

★ Containers

**Short
or
long
term!**

www.harrismovers.ca

Sudbury's MOST MODERN Self Storage Units



RE/MAX

Crown Realty (1989) Inc., Brokerage
Each Office Independently Owned and Operated



Dorothy Godin

Broker

Email: dorothygodin@remax.net

1349 LaSalle Blvd., Suite 208
Sudbury, ON P3A 1Z2

Fax: 705-560-9492 Toll Free: 800-601-8601

Website: www.dorothygodin.com



705-560-5650

JEANS HARDWARE INC.

10 Notre Dame St., W. Noelville ON P0M 2N)

Claude & Eric Bouffard

Tel (705) 898-2234 Fax (705) 898-3191

Plumbing - Electrical - Pint

Vicwest Metal Roofing

Vinyl Siding

Windows & Doors

Water Systems / Water Treatment

Hydraulic Hoses

jeanshardware@bellnet.ca

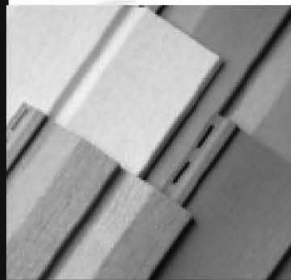

Noelville Rentals & Sales

**J.D.J. TRAILER
MANUFACTURERS
INC.**

Authorized trailer dealer.
Dump and flat deck trailers, parts and
accessories available.

Water pumps

Power Tools by:

Hitachi Milwaukee

Bostitch Paslode

Prime King Canada

Pressure washers



From Chain saws
to riding lawn mowers



New and used carts for sale.

All parts and service
available



STIHL®

Kioti Tractors



*Bertrand
Docks*



233 St- David St

Noelville On

P0M2N0

705-898-3201

Peddle boats and Kayaks



FORESTRY REPORT—Bob Nikolic, Director

Greetings all campers! As reported in the spring we have objected to changes in 2015-2020 forestry harvest plan and in the letter to VFM requested that all conditions and restrictions included in 2010-2015 plan remain unchanged. We just received a positive reply from the Vermilion Forest Management group, which you can see published in this Bulletin on the next 2 pages. Harvest maps will be available for viewing at Picnic and any question about forestry will be answered.

In closing I would like to warmly welcome Kim Fyfe and Roy Bresnahan to Forestry Committee. Their presence will certainly enhance the quality of Committee decision making and I look forward working with them on forestry matters.

Wishing you all enjoyable the rest of summer season!
Slobodan (Bob) Nikolic, Director Forestry

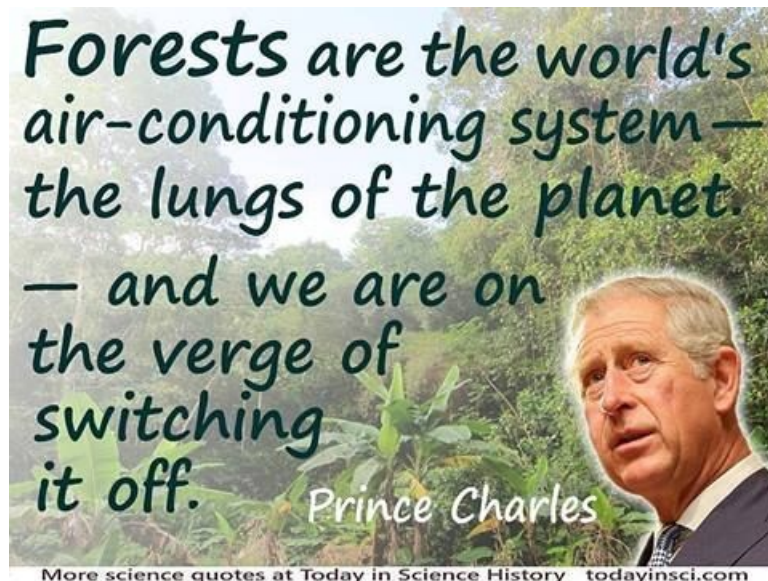



June 2, 2014

Trout Lake Campers Association (Sudbury District) - TLCASD
P.O. Box 315
Noelville, Ontario
P0M 2N0
Attention: Mr. Slobodan Nikolic, Forestry Committee - Director

Dear Bob,

Thank-you for attending our Information Centre in Sudbury and discussing your observations with the Board of TLCASD.

We have received and reviewed the TLCASD letter (dated April 28, 2014), and I have the following responses to your requests:

1. Block 2010-090 – There are two parts of this block that are in close proximity to the south shore of Trout Lake: 1) a contingency allocation (west of the power line corridor), and 2) a Term 2 allocation (east of the power line corridor). You have requested that the wetlands and streams that drain north into Trout Lake retain the same level of AOC protection as shown in the current approved 2010 FMP (i.e. a 15 m reserve + a 15 m modified AOC). VFM will ensure that the above noted AOCs will be updated to reflect the requested level of protection. This protection will be incorporated into the TL_AOC prescription.
2. Block 2010-075 – This block is situated along the north shore of Trout Lake near the east end of the lake. You have requested that the originally shown AOCs be applied. You also observed that the stream that drains this pond system south to Trout Lake is not on our maps. VFM will ensure that the above noted AOCs will be updated to reflect the same level of protection as shown in the Term 1 approved plan. This protection will be part of the TL_AOC prescription. When the stream is located on site, the same level of protection will be applied to it.

3. Copies of AOC prescriptions were also requested for the DRL (Developed Lake), TL (Trout Lake), and TLR (Trout Lake Roads). It is my understanding that Ron Luopa has already emailed you a complete set of AOC prescriptions, as they were presented at the Public Information Centre. There will be no substantive changes made between now and the final plan submission.

Please note that the changes in our AOCs for Term 2 are a result of VFM applying the new required direction in the MNR – Forest Management Guide for Conserving Biodiversity at the Stand and Site Scales (2010), and that these changes were applied in our automated GIS mapping. There was no intent by VFM to reduce previous levels of protection to Trout Lake, nor to cause any distress. Fortunately, the public consultation process is working as it should and you were able to point out your concerns and allow us opportunity to make changes.

You will find these changes incorporated in our Final plan submission (expected late September 2014).

Yours truly,

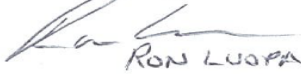

RON LUOPA

 Peter Street R.P.F.
General Manager

pstreet@nipissingforest.com



CO-OP FOODLAND.

CO-OPERATIVE REGIONALE
DE NIPISSING-SUDBURY LTD.

22 Notre Dame Ave. W.,
NOELVILLE, ONTARIO

TEL: (705) 898-2226
FAX: (705) 898-2243

VINCENT SEGUIN
NOELVILLE FOODLAND MANAGER



Countryside MOTOR INN

OWNER OPERATOR
JOANNE & JEAN-GUY FORTIN

PH: 1-705-898-2053
1-888-327-3535

79 WOLSELEY BAY RD. HWY. 528
NOELVILLE ONTARIO P0M 2N0



French River Contracting

Al Pilon Owner/Operator (705) 898-2685



Full Barge Services for the
French River and West Arm Area

Septic Systems Installation

(705) 898-2685

www.frenchrivercontracting.com

OWLS NEST LODGE



GROCERIES, GAS, BAIT, ICE

YOUR HOSTS - RICH & BOBBI

Summer Store HRS. 8am -9 PM

Mini-Hoe Services
Boat Wrapping Services
CALL FOR DETAILS

705 857-2565

www.owlsnestlodge.ca

HERRON SALES AND SERVICE

KEN AND KATHY

RR#3 3239 HWY 535
ST. CHARLES, ON POM 2WO

705-867-1366

HERRONSALES@LIVE.COM

www.herronssalesandservice.com



MARINE & SMALL ENGINE REPAIR

COLUMBIA – TROY BUILT DEALER

POULAN WEEDEATER, BAJA, MTD, HONDA, KAWASAKI,
KOHLER, BRIGGS & STRATTON ENGINE, PARTS,
WARRANTEE

MARINE LAWN & GARDEN

CHAINSAWS, ATV S, DIRTBIKES, SNOWBLOWERS,
SNOWMOBILES AND MORE

FACTORY TRAINED LICENSED TECHNICIAN



Houle Well Drilling Ltd.

Richard & Patrick Houle

Residential & Commercial Wells
Hydro Fracturing
Pump Installation & Service

Tel: 705-898-2590

Email: houlewelldrilling@gmail.com

Licensed by the M.O.E.

P.O. Box 43
Noelville, ON
P0M 2N0



STORE HOURS

8:00 A.M. – 9:00 P.M.

**FUEL ICE BAIT
GROCERIES CANDY
ICE-CREAM**

YOUR HOSTS- BILL & SYLVIA

705-857-2633

www.silvrymoon.com



Marcel Pitre Owner / Operator

14 - 4 Vercheres St.
Noelville, ON
P0M 2N0
(705) 898-3286
Cell (705) 698-6846
Fax (705) 898-3105
marcel@mjelectric.ca

Electrical Heating System
CONVECTAIR

ECRA # 7005034
Master Electrician License # 6005512



Happy Landing Lodge & Restaurant
Cabins and Trailer Park.

(South / East end of Trout Lake)

One of the finest outdoor vacation areas in Canada. Only 3.5 hours drive from Toronto, we offer you a memorable connection to the magnificent Nature of the Near North.

Let's have another GREAT summer on the lake. Wanda and Kasper at **Happy Landing Lodge** invite you for a great meal. Come and try what's new on the menu this season or come back for our famous Pan Fried Pickeral, Polish Perogies & Grilled Sausage, Spicy Potato Soup, and much more.

For reservations, hours and details call: 705 898-2994



Voyageurs Golf Course

Only 20 minutes from Trout Lake

Golfers Special – 2 Golfers, 18 holes, power cart and Breakfast; Weekends - \$ 82.00
Weekdays - \$ 77.00

Men's Night – Friday evening
Ladies Day – Thursday morning

Green Fees – Weekends \$ 17.00 ^{plus tax}
Weekdays \$ 15.00 ^{plus tax}

All day golf Mon. to Fri. \$32.00
plus tax

857-2452

Noelville Sanitation

Servicing all of the Trout Lake
and French River Area

For Appointments call: (705) 898-2685

Business Hours: 8:00 a.m. to 5:00 p.m.

Monday to Friday

Septic Installation & Pumping
Porta - Johns rental.

Did You Know?

Pileated Woodpeckers live at Trout Lake!

Appearance

The Pileated Woodpecker is slightly smaller than the American Crow. Their length ranges from 40cm to 49cm long, and they weigh between 250g to 350g. Overall, The Pileated Woodpecker's feathers appear black. The Pileated Woodpecker has a long tail that they use as brace when chiseling. Underneath their wings, they have white wing linings which are visible during flight and when a wing is extended. They have a white line that starts at the bill and runs across the cheek and down the neck. Both the male and female have the red crests.

Characteristics/Facts

- The Pileated Woodpecker was the inspiration for the cartoon character - Woody Woodpecker.
- The Pileated Woodpecker is an "ecosystem engineer." Other Birds as well as Mammals depend on the cavities of the Pileated Woodpecker for survival. Also, other bird species feed from the excavations they create.
- It is the third largest woodpecker in North America. The Imperial Woodpecker and the Ivory-Billed Woodpecker are larger although they are generally considered extinct.
- Woodpeckers don't get headaches from pecking. They have reinforced skulls structured to spread the impact force, and their brains are tightly cushioned and protected. Between feeding, excavating nest cavities and [drumming](#), woodpeckers can peck up to 20 times per second, or a total of 8,000-12,000 pecks per day.
- Northern birds tend to be larger in size than birds in southern populations.
- They sleep in roost cavities for the night, often in dead trees (snags). Each bird normally sleeps alone, one bird per roost. Although, on some occasions more than one bird occupied a roost. The roost trees they use have multiple entrance holes to provide alternate escape routes from predators. Roosting and nesting in cavities provides protection from the weather and from predators. The roost and nest cavities provide insulation for the Pileated Woodpecker.
- Predators of the Pileated Woodpecker include: Northern Goshawk, Cooper's Hawk, Red-tailed Hawk, Great Horned Owl, American Marten, Gray Fox, Barred Owl, Weasels, Squirrels, and the Black Rat Snake.
- Drumming is done by the Pileated Woodpecker to declare their territory. They drum by striking their bill on a hard surface such as a tree or utility pole. Drumming is done at 14.5-16.8 beats/second.
- Pileated Woodpeckers are monogamous, meaning, they stay with the same mate for life.



A hammock is a giant net for catching lazy people.



WELCOME MEMBERS OF THE TROUT LAKE CAMPERS ASSOCIATION

For all your Banking and Financial needs, become a member of your local Caisse Populaire.

We offer:

- Fully Bilingual Personalized Services
- All Automated Services (ATM, On Line Banking...)
- Products & Services to meet all your requirements
- Variety of Investment Products
 - GIC's
 - High Yield chequing accounts
- Choice of Service Charge Plans
 - Inexpensive
 - Easy
 - Practical
 - And sometimes even FREE

Lending Products for all your needs:

- Personal Loans
- Lines of Credit
- Mortgages
- Renovation Loans
- Business Loans
- High Yield chequing accounts
- ... and more, all at very competitive rates.

MasterCard

THIS SEASON, TAKE ADVANTAGE OF THE GOVERNMENT INCENTIVES TO RENOVATE YOUR HOME. LET US SHOW YOU HOW WE CAN HELP! CALL TO DAY TO ARRANGE AN APPOINTMENT.



CAISSE POPULAIRE de Noëlville limitée

C.P. 100 – 87, rue St-David nord – Noëlville (Ontario) P0M 2N0
Tél. (705) 898-2350 / 898-2813 – Télécopieur / Fax (705) 898-3265
www.caissealliance.com

SEGUIN HARDWARE & BUILDING SUPPLIES LTD.

Delivery Truck with piggyback forklift attached.
No more handling of orders.

LUC & CHANTAL

Tel: (705) 857-2055
Fax: (705) 857-3286

VALSPAR
PAINT

857-2055

P.O. Box 10, Hwy. 64 Alban Ontario P0M 1A0
lucchantal@aol.com seguincastle.com



Dock
Installation
Available
Through
Allan Ross
Driftwood



“NEW” NUDURA ICF

ENVIRONMENTAL COMMITTEE REPORT—Bob Nikolic

Greetings to all campers! This AGM I volunteered for the Director Environment position. I believe most of you know that I have been very much involved in environmental issues facing our lake. It is a simple truth that if we damage our environment be it water, land, flora and fauna, all activities on the lake would be very negatively affected. Just a single blue-green algae bloom or major forest fire would change quality of life we enjoy now, forever, not to mention the impact on fishery, property values, etc.

I would like to thank Carol and Bill Munro, and Dave Moxham who took this year's phosphorus sample and secchi readings while my wife and I were on a long trip to Europe. It is the dedication of the members like these that keep our commitment to protect the environment. On that note we will continue our program of sampling and secchi readings on the lake. For about two years we had taken secchi readings every month from May to October and analysis of the results points out that for accurate results we just need to take a total of three readings two months apart: first in May when taking sampling for phosphorus, second in July and last in September. Our sampling record goes back to 1990 and it's probably the longest history of monitoring in the north. Based on this record, we know that by practicing strict environmental practices we can maintain our excellent water quality and surrounding area environment forever.

If you need any information on environment, general or Trout Lake related, please feel free to contact me or the other environmental committee members. If we don't have an immediate answer, we will find it and get back to you.

HAVE A SAFE AND ENJOYABLE CAMPING SEASON!

OUR LAKE – OUR FUTURE

PLEASE KEEP SHORELINE ACCESS TO THE WATER AS SMALL AS POSSIBLE. Some municipalities are now mandating that 75% of the shoreline on each property must remain natural i.e. with native vegetation. The natural vegetation along shorelines feeds all the creatures in the riparian zone (along the edge of the shoreline in the water), and significantly affects the size of these species living there. The nutrients filter into the water and are food for fish, crayfish, insects, frogs, and so on. The vegetation also acts as a filter against soil and pollutants entering the lake. It can prevent your shoreline from eroding away. Cattails are one of Mother Nature's most effective filtering systems for pollutants.

TRADING POST – This is where you can buy, sell or trade items. Cost to list is \$10.00/issue

TROUT LAKE CAMPERS ASSOCIATION FINANCIAL STATEMENT

JANUARY 1, 2014 TO JUNE 30, 2014

ALL ACCOUNTS

General	\$ 3,583.30	
Lottery	\$ 2,718.19	
BANK BALANCE AS OF DECEMBER 31, 2013		\$ 6,301.49

REVENUE

Administration	\$ -	
Advertising	\$ 1,820.00	
Bank Interest	\$ 2.57	
Clothing	\$ -	
Donations	\$ 810.00	
Grants	\$ 2,000.00	
Lottery	\$ 1,804.00	
Fish fry	\$ -	
Membership	\$ 3,955.00	
Merchandise	\$ -	
Miscellaneous	\$ -	
Picnic Revenue	\$ -	
Total Revenue		\$ 10,391.57

EXPENSES

Administration	\$ 2,874.81	
Bulletin	\$ 2,928.80	
Clothing	\$ -	
Environment	\$ -	
Fishery	\$ 519.79	
Forestry	\$ -	
Lottery	\$ 1,705.63	
Fish fry	\$ -	
Membership	\$ 319.34	
Merchandise	\$ -	
Picnic	\$ -	
Safety	\$ 1,298.35	
Total Expenses		\$ 9,646.72

Treasurer float

\$ -

BOOK BALANCE AS OF JUNE 30, 2014

\$ 7,046.34

BANK BALANCE AS OF JUNE 30, 2014

* \$7,671.93

21 MONTH GIC - CAISSE POPULAIRE

\$ 3,000.00

TOTAL FUNDS

\$ 10,046.34

Prepared By: Dave Moxham
June 30, 2014

*(4 Cheques not cleared Bank =\$625.59)

Sudbury Boat & Canoe

PONTOON Party PRICING!

**PAYMENT
FREE
SUMMER**



Bentley
Pontoon

South Bay
Memories for a lifetime...

Avalon

ENJOY FAMILY, FRIENDS, FISHING & FUN IN THE SUN THIS SUMMER

AVALON

MAKE	YEAR	MODEL	ENGINE	STK #	ORIGINAL SELLING PRICE	PONTOON PARTY PRICE	PAYMENTS
AVALON	2012	CASCADE 18RE	60 MERC	58409	\$21,866	\$17,999	ONLY \$85.88 BI WEEKLY
AVALON	2013	LS CRUISE 23	60 MERC BF	61628	\$26,134	\$22,900	ONLY \$107.44 BI WEEKLY
AVALON	2013	LS CRUISE 23	60 MERC	61625	\$26,134	\$22,900	ONLY \$107.44 BI WEEKLY
AVALON	2013	LS CRUISE 25	60 MERC BF	61624	\$27,999	\$23,900	ONLY \$111.84 BI WEEKLY
AVALON	2013	EAGLE 16 FISH	60 MERC BF	58743	\$20,854	\$17,499	ONLY \$83.69 BI WEEKLY
AVALON	2013	GS CRUISE 20	60 MERC	61618	\$22,988	\$18,999	ONLY \$90.28 BI WEEKLY

**PAYMENT
FREE
SUMMER**

BENTLEY

MAKE	YEAR	MODEL	ENGINE	STK #	ORIGINAL SELLING PRICE	PONTOON PARTY PRICE	PAYMENTS
BENTLEY	2013	204-4 FISH 20	60 MERC	22016	\$25,964	\$20,099	ONLY \$95.12 BI WEEKLY
BENTLEY	2013	20 CRUISE VINYL FLOOR	60 MERC	13831	\$23,877	\$19,888	ONLY \$94.28 BI WEEKLY
BENTLEY	2014	20 CRUISE SE	25 EVINRUDE ETEC	11181	\$21,764	\$18,999	ONLY \$90.28 BI WEEKLY
BENTLEY	2014	20 CRUISE SE	60 MERC BF	1154	\$24,600	\$22,900	ONLY \$107.44 BI WEEKLY
BENTLEY	2014	20 CRUISE SE	60 MERC BF	11539	\$24,600	\$22,900	ONLY \$107.44 BI WEEKLY
BENTLEY	2014	20 FISH SE	60 MERC BF	11179	\$23,798	\$21,900	ONLY \$103.04 BI WEEKLY

**PAYMENT
FREE
SUMMER**

DO YOU FEEL THE NEED FOR SPEED...

performance
done right

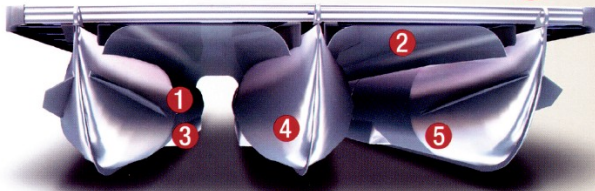

At South Bay we didn't invent precision, we didn't invent power, we didn't invent performance. We just put them together better than anyone else.

- 1 Forest River Marine Pontoon Tubes**
Increases strength and provides rigidity to allow longevity in extreme water conditions.
- 2 Performance Skin**
Full length performance skin that is roll formed to manage water flow and air flow. This provides maximum performance for a cleaner, more efficient ride.
- 3 Lifting Strakes**
Increase the ability for quicker planing, better maneuverability and a smoother ride.
- 4 Nose Cones**
Industry standard has a 48" nose cone. We have engineered a longer 52" nose cone to enhance the speed, reduce the fuel consumption and provide a more comfortable ride.
- 5 Bulk Head**
Strategically placed bulkheads at vital points in the pontoon to provide superior structural integrity.

SOUTH BAY

MAKE	YEAR	MODEL	ENGINE	STK #	ORIGINAL SELLING PRICE	PONTOON PARTY PRICE	PAYMENTS
SOUTH BAY	2013	724SL DEMO	115 YAMAHA	23325	\$43,995	\$38,799	ONLY \$150.56 BI WEEKLY
SOUTH BAY	2014	420CR14	115 YAMAHA	27310	\$31,477	\$28,999	ONLY \$113.97 BI WEEKLY
SOUTH BAY	2014	TT522CR14	115 YAMAHA	27308	\$35,064	\$32,956	ONLY \$128.75 BI WEEKLY
SOUTH BAY	2014	TT522CR14	150 YAMAHA	02706	\$47,654	\$43,499	ONLY \$168.11 BI WEEKLY
SOUTH BAY	2014	TT524 ENTERTAINER	MERCURY 150L		\$46,618	\$43,705	ONLY \$168.88 BI WEEKLY
SOUTH BAY	2014	TT524 FISH N CRUISE	115 YAMAHA		\$44,678	\$41,292	ONLY \$159.87 BI WEEKLY
SOUTH BAY	2014	SPORT 922TTT LUXURY	VERADO 250		\$95,910	\$89,917	ONLY \$341.41 BI WEEKLY

**PAYMENT
FREE
SUMMER**



SUDBURY BOAT AND CANOE
Lifestyle, Leisure, Fun

314 Harrison Drive
(Off Long Lake Rd.)

705-675-5555

www.sudburyboat.com



*Sale Price plus FRT, PPI, FEES, ITST. Payments OAC @ 5.99% fixed 60 mth term payments amortized up to 240 mths, Payment Fee Summer 6 months deferred payments, regular interest rate accrues. Prices, Payments Availability Subject to change without notice.